"The South 40"
by JAMES A. SMITH
EXTENSION AGENT

As the fall approaches you're likely to see many spiders. Some scientists believe that spiders are more important than birds in controlling undesirable insects.

After capturing an insect, all spiders crush a portion of it in their jaws and inject it with a digestive juice. Then, they literally suck the carcass dry.

Most of the spiders work is done at night. We need to view him as an asset, not something to be destroyed.

It's time to think about seeding the lawn or reseeding bare or thin spots. The first step should be a soil test in order to determine the lime and fertility requirements.

Tall fescue does equally well in shade or sunny areas. If you like a little bluegrass with the fescue - up to 20% of the mix can be bluegrass.

If your choice is bluegrass, your choices of a high quality lawn are better if two or three bluegrass varieties are used. Acceptable bluegrass varieties are:Kenblue, South Dakota Certified, Merion, FylKing and Adelphi.

If you are seeding in a shaded area 20 % to 50% of the bluegrass should be either Pennlawn or Jamestown red fescue.

Never sow red fescue in an open area.

The quickest and most expensive way to get a lawn is to buy sod.

* * *

27%of the Virginias barley crop was seeded to Barsaw in 1974, however, in the Southern Piedmont only 8 percent was in this variety. In the Southern Piedmont, Rapidan was the leading variety.

* * *

The 1974 Dairy Seminar will be held December 4 and 18 at Westover Dairy in Lynchburg. Dairymen should circle these dates and plan to attend. Programs will be distributed later.

* * *

Sheep numbers in Virginia appear to have stabilized. Cattle owners should seriously consider adding a flock of sheep to their operation.

Six ewes and their lambs can be kept on the same amount of feed as one beef cow and calf. This year three ewes will give about the same return as one cow. Remember, you can keep one ewe per cow without reducing the pasture for the cows - actually the pastures will be freer of weeds as a result of this practice.

* * *

If you're making corn silage and are seriously interested in planning a winter feeding program it's important to take silage samples at harvest time. Research shows that fermentation has little effect on dry matter and nutritive content. You should consider taking samples from several loads from a particular field or corn variety.

Improper stage of maturity or time of harvest probably remains our major problem in obtaining the potential feed value and yield that this important crop offers.

PRECIPITATION

Last Week	1.37
This Month	4.57
This Year	29.07

Smokers May Kick Habit Through Five-Day Plan

Smokers who want to kick the habit will have their chance beginning September 8. A special Five-Day Plan will be conducted here by a team of experts.

The Plan consists of regular group therapy sessions, films, and a daily personal control program. The Five-Day Plan has successfully helped many people quit smoking during the past 12 years.

Conducting the program locally will be medical personnel and Pastor R. H. Brodersen who has held clinics for military personnel and civilians in Hong Kong and Taiwan before coming to Appomattox. Group therapy sessions will be held at 7:30 each evening beginning September 8 at the Seventh-day Adventist Church at Court and Short Streets in Appomattox.

Sponsored by the Appomattox Seventh-day Adventist Church as a community service, the Five-Day Plan aims to help improve the health of the community and to contribute to the national physical-fitness program, Brodersen explains.

Held successfully in cities all across the United States and Canada and in most countries of the world, the Five-Day Plan to Stop Smoking features such topics as the psychological and physical aspects of the habit, how craving can be lessened, how willpower can be strengthened, physical effects of smoking, organizations of a buddy system, and many other techniques designed to break the habit within the five-day period.

A feature will be the film "Countdown," depicting in full-color a lung cancer operation, to be shown Sunday night, the first evening of the therapy session.

For additional information, advanced reservations, and tickets telephone 352-7255 or contact the **"Times-Virginian."**

Bus Schedule

Bus No. - Driver	Destination
40	Red House
15 - Rachel Paulette	Red House Rd.-Charlotte County Line
10 - Opal Paulette	Trents Hatchery Road
25 - Marilyn Harris	Evergreen
31 - Jane Tibbs	Promise Land & Spring Mills Rd.
35 - Sue Marshall	Promise Ld.-Double Bridge & Campbell County Line
9 - Becky Shorter	American Legion Rd. & Old Poor House Farm
41 - Hazel Padgett	Concord & Stonewall Road
4 - Paul Burge	Concord-Stonewall-Trinity Church
37 - Betty J. Franklin	Hwy a460 W. of Spout Spring & State Road 667
46 - Bragg	Falling River Estates & Fred Jones Estates
13 - Nancy Page	Transco & Spring Mills
5 - John Hudson	Hixburg Road & Pamplin School
17 - Minnie Lamb	Highway 460 East and Evergreen
42 - Leota Vaughan	Pamplin School & Charlotte County Line
39 - Shirley Franklin	Pamplin School - Hixburg & Hurtsville
2 - Allan Jones	Transco & Spout Spring
12 - Ernest Humbles	Vera - Tower Hill - Liberty Chapel
27 - Frank Moseley	Concord & Campbell County Line
23 - Jesse Booker	Oakville - Mt. Airy
11 - Boyd Humbles	Mt. Airy - Bent Creek
7 - Wade and Goode	Highway 460 East
43 - Bee Hudson	Liberty Chapel Church & Vera
19 - Marie Grove	Town of Appomattox
22 - Margaret Harris	Oakville Road
24 - Harriosn West	Vera - Piney Mountain Road
14 - Jesse Paulette	Oakville - Hebron Road
30 - K. Wingfield	Vera-Hollywood -Buckingham County Line
38 - E. Carson	Police Tower Road
34 - Sam Davidson	Oakville-Jordon Church-Piney Mountain
36 - Velma Johnson	Reedy Spring-Double Bridge-Spout Spring
29 - E. M. Stratton	Concord-Campbell County Line & Herndon Store
44 - G. Mitchell	Highway 460 West to Wheeler Service Station
28 - J. Bradford	Oakvile-Mt. Airy Lime Plant-Trinity Ch.
3 - R. Childress	Oakville-Bent Creek & Tower Hill
20 - Betty G. Franklin	Bible Baptist Church & Parkway
6 - Sandra McIntosh	Pamplin-Piney Ridge Community
16 - Frank Johnson	Hixburg, Hurtsville, Pamplin School

Promiseland Homecoming Draws Large Crowd

A large crowd of members, relatives and friends attended the annual homecoming services at the Promiseland Baptist church last Sunday at the morning and evening services. The Rev. Paul Brown and his choir from the Thomas Memorial Baptist Church of Washington, D. C. was the special guest. Rev. Brown delivered the morning and afternoon messages. Beautiful music was rendered by his choir. Dinner was served by the ladies of the church at the close of the morning service. The afternoon service began promptly at 2:30. The following leaders reported the following amounts in the homecoming rally: Mrs. Margaret Forest, $150.00; Mrs. Annie Harvey, $143.00; Mrs. Lorrane Booker, $90.00; Mrs. Clara McFay, $86.72; Mrs. Martha Eubanks, $73.00; Mrs. Frances McIvor, $58.86; Mrs. Frances Randloph, $57.00; and Mrs. Lillie J. Fleshman, $44.52. The total for the homecoming rally was $784.37. The grand total for the homecoming services was $1,370.80. The pastor extended thanks to all the leaders for their special work and all the cooperation of all homecomers, visitors and friends.

The officers members and friends are asked to attend the regular preaching services at the Galilee Baptist Church this Sunday morning at 11 a.m.

Rev. R. Q. Lawing and the Mount Shiloh Baptist Church Senior Choir will render services at the Rising Sun Baptist Church in Amherst, Virginia this Sunday at 2:30 p.m. The Rev. J. D. Scruggs is the pastor of the church and this is their annual homecoming. Friends are invited to attend the service.

Mrs. Evelyn Reed is recovering nicely in the Lynchburg General Marshall Lodge Hospital after undergoing an operation last Thursday.

Mr. Timotheous Lawing left last Monday for Baltimore to spend some time with his sister.

A special Pre Hayes Day program will be held at the Promise Land Baptist Church on the third Sunday in September at 3 p.m. All officers, members and friends are cordially invited to attend. The guest speaker will be announced later.

The Rev. S. C. Terry is the guest speaker this week during the annual revival of the Promiseland Baptist Church. The Jordan Baptist Church Harmonnets will sing on Wednesday evening and the Scruggs family will render music on Thursday evening. The public is cordially invited to attend.

The Jordan Baptist Church Sunday School celebrated its anniversary last Sunday evening at 7:30. Mrs. Viola Austin was in charge of the program. The Rev. R. Q. Lawing delivered the anniversary message. Music was rendered by the Canaan Baptist Church Junior Choir. The pastor of the church gave special remarks. Refreshments were served at the end of the service.

The Mount Shiloh Baptist Church will be the special guest of the Fifth Street Baptist Church on the second Sunday evening in September at 3:00 p.m.

An overflow crowd of relatives and friends attended the wedding ceremony of Miss Mary Hudson and Mr. Randolph at the Canaan Baptist Church last Saturday at 3 p.m. The pastor of the church Rev. C. L. Elliott officated. A reception was held at the Sunset Club in Spout Spring, Virginia.

A successful revival service was reported at Mount Zion Baptist and also the Springfield Baptist Churches.

The Rev. John Beamer was the revival speaker at the

Appomattox Airman Hono[...]

Airman First Class James D. Miller of Appomattox was recommended as Airman of the Month by his Officer in Charge at Kunsan Air Base, Korea.

Miller, a graduate of Appomattox County High School, is assigned to the Weapons Loading Section at Kunsan.

The recommendation read in part, "A1C Miller is assigned as #2 man on a weapons loading crew. He is a highly motivated young airman who may be relied on to promote harmony, instill confidence and accomplish the most difficult tasks with professionalism. Dedicated to the role he supports, he has instilled a deep sense of responsibility in his fellow workers. The performance of his flight line duties have always been exceptional. He is mentally alert and in full control of his faculties at all times. His natural ability, along with his knowledge of the comples F-4D weapons systems and associated equipment, makes him a asset to this squadron."

The recommendation concluded, "He has a great [...] both as an outstand[...] nical and as a supervi[...] an outstanding mem[...] Squadron and I can [...] say he is very de[...] selection as Airma[...] Month.

Miller is the so[...] Margaret Miller of [...] tox.

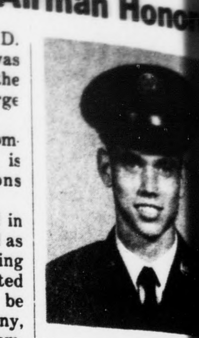

JAMES D. MIL[...]

BIRTHDAYS

Tommy Stanley	September 18
Randy Stanley	September 24
Alice Stanley	September 8
Mrs. Charles Richardson	Sept. 9
Mrs. Richard Mason II	Sept. 27
Mrs. Charles Buchanan	Sept. 16
Mrs. Ray Stanley, Sr.	Sept 13
Ora Paulette	September 26
Mr. Leslie Gowin	September 1
Mrs. Frank Gowin	Sept. 24

Chestnut Grove Baptist Church last week. Four additions were made to the membership of the church. The Rev. K. W. Davis is pastor.

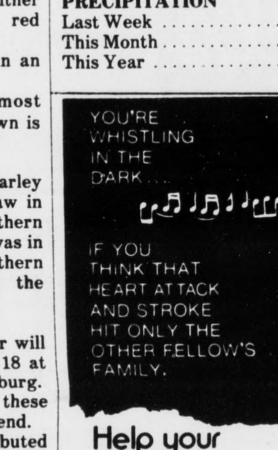

Chestnut Grove

The annual homecoming was held at Chestnut Grove Baptist Church of Appomattox, Virginia Sunday August 18th, 1974 at 11:30. Rev. K. W. Davis pastor was in charge of the morning worship. His choir was on stand for him. Prayer was led by Rev. D. Christian and scripture read by Rev. B. T. Christian.

The ladies of the church brought dinner to serve to members and friends.

The Rev. D. Christian was in charge of the evening services along with the senior choir from Mount Obey Baptist Church furnished special music. The service and music was greatly enjoyable.

The Building Fund Raising was well supported and the captain wishes to thank everyone for their help. Also thanks for such a fine revival.

READ & USE the WANT ADS for BEST RESULTS

TIMES VIRGINIAN

APPOMATTOX

Your Good Neighbor

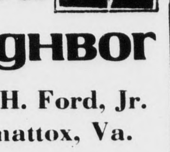

James H. Ford, Jr.
Appomattox, Va.
Phone 352-7916

See him for all your family insurance needs.

Like A Good Neighbor, State Farm Is There

STATE FARM INSURANCE

State Farm Insurance Companies
Home Offices: Bloomington, Illinois

Southside Electric Cooperative
1974 ANNUAL MEETING
Crewe, Va., Saturday, Sept. 7th

This annual meeting of the Membership of this rural electric system will attract thousands to its 4-hour program

Registration Starts at 1 PM * Jousting Tournament and Music from 1 PM to 3 PM * Holly Farms Chicken Barbecue Dinner at 5 PM

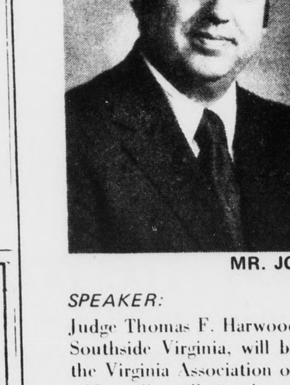

MR. JONES

3 Major Prizes
*
25 Other Prizes
*
For Attendance

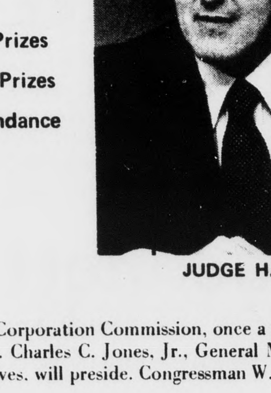

JUDGE HARWOOD

SPEAKER:
Judge Thomas F. Harwood, Jr., of the State Corporation Commission, once a resident of Southside Virginia, will be the guest speaker. Charles C. Jones, Jr., General Manager of the Virginia Association of Electric Cooperatives, will preside. Congressman W. C. Daniel, of Danville, will give the welcome address.

ENTERTAINMENT:
25 Riders will Participate in the Second Annual Jousting Tournament starting at 1 PM. Jody Rainwater and his Southside Virginia, and the Virginia Quartet will entertain with music from 1 to 3 PM and during the general program.

PRIZES FOR MEMBERS:
There will be 3 Major Prizes and 25 other Prizes for attendance at the annual meeting. A major prize will be given to the lucky member who sends in his proxy. To be eligible the proxy must be at the SEC Headquarters by 5 PM on Friday, September 6.

BUSINESS MEETING:
All members have a report of the 1973 operations, but there will be time for questions and answers about the affairs of the Cooperative. Three persons will be elected as directors.

This Is One of the BIG Events for MEMBERS of the Southside Electric Cooperative. Plan Now to Be in Attendance Saturday

Elliott Florist & Gifts
MAIN STREET PHONE 352-2471 APPOMATTOX

Flowers, Gifts and Cards
for all occasions

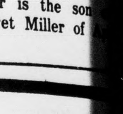

Now Open
Sanjechi Village, Inc.
featuring

OLD FASHIONED ICE CREAM PARLOR

GIFT SHOP

CANDLES AND CRAFTS

GOLF DRIVING RANGE

MINIATURE GOLF (LATE SEPTEMBER)

We welcome reservations for birthday parties showers and small group meetings.

Sanjechi Village, Inc.
3 miles west of Appomattox
Route 460 at Spout Spring.
Phone 352-8655

Open Monday - Thursday 10 a.m. to 10 p.m.
Fri. - Sat. 10 a.m. - 11 p.m.
Sunday 1 p.m. - 11 p.m.

[...]meroom Assignments Announced [...] Appomattox County High School

[...]ollowing is a list of [...] assignments that [...] released by Cecil [...] Principal at Appomat[...]ty High School.

[...] student not listed in a [...] is asked to contact [...] school as soon as [...]

[...] who has not received [...]oom assignment before [...]ing day of school will [...] to the cafeteria on the [...] of school, September

[...]GRADE HOMEROOM
[...] Leroy Bailey, Timmy [...] Donald Carrico, Wil[...] [...]ristian, Conway Davis, [...] Dixon, Edward Doss, [...] Everly, Clyde Fergu[...] [...]ward Ferguson, Jerry [...] David Griffin, Robert [...] McCoy, Jeff Miller, [...]itchell, Paul Napier, [...] Page, Bruke Paulette, [...] Pennix, Ronnie Pres[...] [...]athy Bryant, Juanita [...] Sherie Griffin, Angie [...] Marlene Moore, Sandra [...] Donna Volture, Cora [...] Doretha Walker, [...] Watts.

[...] - Margaret Baker, [...] Buchanin, Shelly Dav[...] Debbie Doss, Janet [...] Cheryl Franklin, [...]ranklin, Rita Garrett, [...] Gilliam, Dorothy [...] Denise Grove, Sarah [...] Margetta Hodnett, [...] Johnson, Jaquetta Jones, [...]cCormick, Lonnetta Sue [...], Merry Wright.

[...] - Bruce Austin, Timmy [...] Donald Davis, Ken[...] [...], Terry Harris, R. L. [...] Duane Hogan, Kenneth [...] John Hubbord, John [...] Anthony Johnson, [...]ajewski, Rodney Law[...] William Martin, Steve [...] Peter Meadows, [...] Moore, Richard Phe[...] [...]rrell Puckett, David [...] Donald Scruggs, [...] Seay, Scott Shelton, [...] Stanley, Lloyd St. [...] Kenneth Tolbert, Ronald [...] Keith Tweedy, Mark [...] Michael Wooten.

[...] - Terry Almond, [...] Austin, Tommy Goode, [...] Robert Hamilton, [...] Hamlett, Don Harvey, [...] Jennings, Kelvin Jones, [...] Lyle Mosley, [...] Robert Pugh, [...] Robert Jeffery [...] Joseph M. Thomas, [...] Andy Wingfield.

[...] - Bobby Baldwin, Jodie [...] James Bryant, Harvey [...] Marvin Clark, Richard [...] Robert Harris, William [...] William L. Kelso, Louis [...], Robin Moore, Randolph Page, Samuel Robinson, Barbara Ferguson, Mamie Goin, Becky Johnson, Martha Kelso, Sherry Knight, Anne McCraw, Kathryn Mitchell, Josephine Mosley, Sharon Neighbors, Pam O'Brien, Vickie Smith, Mary Smoak, Sharon Stevens, Dolly Thompson.

R110 - Rosa Abbitt, Shelby Allen, Teresa Almond, Gay Berryman, Brenda Bowling, Coretha Brooks, Kathy Burnes, Penny Cabaniss, Polly Carter, Rose Chandler, Eleanor Lewis, Theresa Litchford, Roxie Martin, Sheryl Martin, Marica McCoy, Bernice McTuor, Cindy Morris, Debbbie Mottley, Connie Murray, Lynn Nelson, Sharon Rankins, Lynn Reynolds, Beverly Riley, Laurie Selz, Laurie Shorter, Cathy Tanner, Margaret Thompson, Verna Thorton, Helen Trent, Pamela Turner.

R228 - Frank Bailey, Gerald Booker, Landon Bryant, James Burks, Robert Carter, Jerry Davis, Bud Elder, Charles Ferguson, Jonathan Ferguson, Willard Fleshman, Marvin Hamlet, Darrell Johnson, Tony Johnson, Steve Letterman, Walter Mosley, Marian Dillard, LaTrelle Ewers, Gwen Ferguson, Veronica Franklin, Linda George, Karen Gillaspie, Rose Glenn, Carolyn Hancock, Ordell Hancock, Bessie Hash, Zildo Holt, Dorris Hughes, Shirley Johnson, Jenetha Jones, Marilyn McCormick.

R205 - Gene Baldwin, John Bailey, Michael Blazer, Walker Covington, Willis Cyrus, Kevin Davis, Barry Doss, Steve Doss, Robert Dyess, David Eye, Jay Franklin,Michael Kelso, Raymond McFadden, Steve Mitchell, Mike Musick, Henry Pierce, Ronnie Richardson, Todd Roach, Gary Tanner, Judy Ayers, Rita Booker, Brenda Coleman, Joan Eagle, Shirley Kress, Virginia Kress, Rindy Lawson, Donna Mitchell, Berneta Moore, Nancy Stratton, Evelyn Webb.

10TH GRADE HOMEROOMS

R 303 - Steve Burnett, Thurman Daniel, Quinton Davis, Dean Gillispie, Donnie Harvey, William Henry, Larry Inge, John Lamberth, Dennis Patrich, Eddie Ragland, James Reed, James Robinson, Wanda Browder, Stella Culpepper, Belinda Elliott, Teresa Elliott, Alene Ferguson, Mary Ferguson, Edna Goin, Carolyn Grishaw, Donna Henderson, Tracy Jenning, Beth Jones, Kathy Jones, Bernade Martin, Janet McFadden, Melina McIntosh, Dinah Mills.

R301 - Raymond Ferguson, Roger Godsey, Mark Marshall, Timmy Moore, Jeff Puryear, Ted Rickmond, Samuel Robinson, James Rogers, David Roope, Jerry Womack, Johanna Coleman, Lisa Dickerson, Valencia Lewis, Debra McFadden, Judy Peters, Bonnie Robinson, Susan Rosser, Julie Shea, Jan Stanley, Liz Swanson, Reginia Taylor, Robin Tomlin, Janice Thompson, Juanita Walker, Phyllis Walker, Brigid Watts.

Music Room - Brenda Bagby, Joyce Broggin, Cynthia Bryant, Karen Carter, Liz Chernault, Estelle Daniel, Becky Davidson, Sharon Ferguson, Wanda Franklin, Shelia Goin, Gale Griffin, Cathy Gunter, Teresa Harris, Juanita Harvey, Brenda Nash, Sharon Hunter, Mattie Kidd, Mary Ann Lewis, Karen Lively, Debra McCormick, Debbie Moore, Gail Moore, Kathy Dawn Moore, Belina Moses, Celia Mosley.

R 216 - Ralph Ackers, Tommy Bryant, William Brant, Joseph Chambers, David Covington, James Culpepper, Billy Edwards, Tony Ferguson, Joe Ford, Lloyd Franklin, Mike Grove, Russell Gunter, Perry Harris, Thomas Harris,Donald Harvey, Ronlad Harvey, Randy Hipps, Tom Hix, Kednt Hodges, Phillip Jamerson, Michael Jarrell, Stanley Jones, Jackie Kerr, Courtney King, Steve Lawhorn, William Mozingo, James Robinson, Ralph Stanley, David White.

R 212 - Wayne Austin, John Wayne Bailey, Anthony Barnes, Kennth Belter, Cecil Booker, J. T. Jones, Hunter Marshall, Lewis Martin, Mike Martin, Eugene Mason, Adolphus Mosley, Baxter Parris, Billy Shorter, Bobby Smith, Nathan Smith, Donald Stanley, Cindy Almond, Lynn Doss, Gloria Hamlett, Cathy Hanson, Ora Harvey, Monica Jordan, Lisa Mitchell, Alicia Moore, Denise Netherland, Rita Page, Gaye Phelps, Dawn Rush.

R107 - Richard Abbitt, David Bohannon, Sylvester Booker, Kenneth Carter, Lyle Culpepper, Kenneth Davis, Ronne Davidson, Timmy Doss, Mitch Eggleston, Darnell Evans, Manley Ferguson, Leonard Flynn, Kenneth Franklin, Reggie Franklin, Dean Martin, Larry Mobley, Bud Moses, Clarence Mosley, Beth Brown, Willa Coleman, Jane Covington, Evelyn Culpepper, Betty Garrett, Vickie Glover, Cynthia Hix, Shirley Lewis.

R210 - Samuel Austin,Roger Baldwin, William Basemore, Richard Blazer, Buddy Hudson, David Jones, Fleming Moore, Allen Nash, Dennis Pennix, Earl Thornton, William Trent, Marshall Watson, Tommy Wingfield, Sheila Coles, Dale Goin, Rita Goin, Sandy Jamerson, Linda Jones, Mary Kidd, Priscilla Lampkin, Bonnie Mann, Rebecca Marsh, Rhonda McCoy, Delephine Megginson, Emily Mosley, Rosa Moss, Margaret Pankey, Annette Robinson.

R 308 - Luvenia Bailey, Teresa Cyrus, Susan Doss, Kim Rene Ferguson, Evelyn Franklin, Janice Giles, Nancy Goin, Kathy Litchford, Frances Rosses, Carolyn Ann Smith, Ruth Stratton, Wanda Phelps, Rachel Thompson, Brenda Trent, Ann Tucker.

Art Room - Bascomb Almond, David Booker, Danny Carson, Lloyd Litchford, William Lynch, Bennett Paulette, William Perdue, Wesley Riley, Joe Rosser, Tony Snell, Marce Tuner, Derek Tweedy, Kathy Lynn Moore, Loretta Pankey, Louise Patterrson, Dorlisa Roach, Sallie Robinson, Nancy Scruggs, Cheryl Sharp, Carolyn Jean Smith, Gail Tanner, Sue Thomas, Vickie Thomas, Dierde Tweedy, Dibbie Webber.

11TH GRADE HOMEROOM

R208 - Grover Beasley, Ed Bower, R. B. Carter, Steve Cawthorn, Keith Coleman, Jerry Conner, Mike Covington, Richard Godsey, Hope Lewis, Fred Mitchell, Scott Steedley, Steve Weakley, Betty Booker, Thomas Garrett, Lelia Maxwell, Carol McFaden, Debbie McIvor, Cheryl Robinson, Janace Snell, Dorothy Tucker, Shelia Washington, Shelia Watts, Shelia Torrence.

R222 - Robert Fitzgeraly, Gordon Ford, Charles Garrett, Kenneth Hamlett, Danny W. M. Hix, Darl Hudson, Phil Krayewakie, Jimmy Lakes, Dennie McCormick, Mike Reynolds, Michael Slifko, Jack Smith, Daniel Stratton, Mac Weaver, Sammy Wilson, Sandy Chambers, Jeanetta Clark, Darlene Forrest, Kathy Garriss, Beverly Harvey, Cynthia Hunter, Millicent Martin, Shirley Mitchell, Debbie Morrell, Sharon Paulette, Cindy Smith, Sherr Walker.

R226 - Wayne Berryman, Timmy Clarkson, Mike Doss, Dennie Giles,Henry Goode, Freddie Harvey, Frankie Hunter, John James, Dennis Jones, Robert Kress, Ben Maxwell, Tony McCoy Wayne Stanley, Jerry White, Teresa Allen, Judy Bryant, Beverly Coleman, Patsy Ella Donn, Pamela Goodwin, Donna Hogan, Nancy Hoke, Lillian Miller, Brenda Rosser, Vicky Smith, Wanda Tabor, Ernestine Walker, Jackie Woody.

R105 - **Floyd Berkley**, Marvin Dillard, Gary Ewers, Richard Ferguson, William Ferguson, Kenneth McGuire, Roger Meadows, Dan Moon, Herbert Pankey Tony Story, Donnie Thornhill, Robin Carter, Patricia Elder, Debra Kay Emberling, Jackie Fore, Sandra Hancock, Cindy Harris, Bonita Johnson, Carol Jones, Frances Kress, Sue Perdue, Teresa Phelps, Ann Sears, Debra Scruggs, Josephine Smith, Mary Jane Smith, Felicia Thurman, Phyllis Tweedy, Carolyn Winston.

R318A - Roger Almond, David Baxter, Joe Bondurant, Robert Doss, Bennie Drinkard, Bruce Gallier, Alvin Goff, Willis Hamlett, Jeff Harrison, Tandy Harris, David Kelso, Marvin Kelso, Warren Lamberth, Mike Lewis, Vernie Lewis, Al Moore, William Page, Dillard Reymonds, Ennoch Robinson, Richard Shelton, Ricky Simmons, Wilson Staples, Robert Thomas, Larry Tweedy.

R302 - Brenda Bryant, Karen Chandler, Diana Coleman, Rita Ferguson, Debra Garrett, Susan Hamlin, Beth Lawson, Genva Lewarne, Carlo Liford, Becky MacIntosh, Deborah L. Martin, Tanny Martin, Frances Matthews, Teresa McGuire, Vanessa Moore, Vivian Pankey, Kathy L. O'Brien, Susan Porton, Kathy Ramsey, Charlene Rush.

R309 - Fayrene Bagby, Joletta Booker, Janet Booth, Betty Cheatham, Army Christian, Goldie Covington, Sylvia Culpepper, Donna Cyrus, Delorious Deaner, Mary Ann Dixon, Wanda Sue Doss, Marilyn Edwards, Diana Ferguson, Rebecca Gunter, Cynthia Litchford.

R305 - Lawrence Bagby, Michael Chernault, Wayland Ferguson, Allan Harris, Donald Moses, Johnny Mottley, Michael Shorter, Johnny Tolbert, Michael Totty, Crystal Childress, Frances Childress, Kathy Ferguson, Willie Ferguson, Janice Garqneur, Nancy Godsey, Margaret Lampkin, Elaine MacArthur, Linda Mayberry, Juanita Pankey, Teresa D. Rankins, Virginia Smith.

12th GRADE HOMEROOM

R304 - Hattie Ayers, Sarah Brown, Diane Burrell, Rowana Crowe, Connie Gillaspie, Cindy Guill, Wanda Harden, Darlene Johnson, Vickie Knight, Nancy Lewis, Debbie Martin, Debra Moore, Pam Moore, Sue Moore, Carolyn Jo Morris, Donna Mottley, Dianne Parsons, Deborah Puckett, Grace Ranson, Joanne Scott, Marilyn Washington.

R101 - Doug Belter, Don Chandler, Charles Clark, Mark Covington, Warren Coleman, Paul Gunter, Gary Harris, John Jones, Vickie Lewis, Mike Quinn, Mike Ramsey, John Scruggs, Martin Watson, Coy Williamson, Mary Lynn Atkinson, Kay Chenault, Carol Eames, Brenda Garrett, Densie Hamlett, Helen Harvey, Veroncia Humbles, Brenda Johnson, Brenda McCoy, Rhonda Mitchell, Julie Moore, Mary parris, Cathy Paulette, Debbie Rush, Nancy Smith.

R220 - Royal Booker, Bobby Chambers, Doug Doss, James Elder, Paul Ford, Ron Godsey, Tony Guill, Sandy Hamlett, Calvin Hunter, Allen Litchford, Frank McCormick, Steve Moore, Lynn Allen Smith, Rylan Smith, Norman Younger, Velma Austin, Patricia Doss, Sandra Eames, Debra Fleshman, Sheila Franklin, Gay Honeycutt, Jacquelene Hudson, Donna Paulette, Vanessa Phelps, Shelby Robinson, Joan Wright.

R328 - Tibbe Allen, Gary Baker, Victor Banton, Benny Crain, Ellis Fleshman, David Frankin, Gary Goin, David Hix, Allen Jones, Ronald Jones, Harrison Kelso, Walter Kelso, Steve Lamb, Lewis Martin, Russell Mayberry, Jerry Moore, Roger Moore, Paul Mullins, Dean Paulette, Barney Ranson, Dennis Thomas, James Watkins and Tommy Wheeler.

R 314 - Larry Booker, Ricky Burge, Mike Elliott, Kent Hancock, William Lipford, Richard Moore, Phillip Rice, Hal Smith, Johnny Sperry and Ernest Wade.

R103 - James Abbitt, Allen Austin, Terry Boyes, Gary Carter, Joe Ferris, William Harvey, Ed Jamerson, Donnie Roach, Minnie Bagby, Carolyn Berkly, Doretha Biglow, Debbie Carwile, Julie Chambers, Annette Conner, Joyce Foster, Lynn Glover, Kim Harrison, Sharon Kidd, Delaphine Lewis, Marcella Lively.

R224 - David Marshall, Sterlin Mosley, Tim Pierce, Kenneth O'Brien, Tommy Pittman, Lacy Webb, Ricky Wingfield, Nancy Herndon, Teresa Lucas, Debbie Marcus, Stephamie Martin, Debbie Mason, Sue McCormick, Patricia McFadden, Stella Mosley, Shelby Pankey, Charlene Schrock, Donna Steppe, Pam William, Carlo Varmer, Carolyn Walker, Deborah L. White.

EMERGENCY FIRE CALLS
352-5212
APPOMATTOX FIRE DEPARTMENT

When Your [O]PTOMETRIST Prescribes Glasses And Your REGISTERED OPTICIAN AT [E]HRICH'S Fills Your Prescription, You Also Get The Guidance Of A FASHION EYEWEAR CONSULTANT

No Wonder So Many Have Said — See EHRICH'S And See Better
See EHRICH'S And Look Better

To Avail Yourself Of Our COMPLETE SERVICE. Dial 845-1533

[E]HRICH'S
1107 Main Street
[Lynch]burg, Va. 24504

- Increase Tread Wear and Save Money
- Increase Driving Ease
- Increase Automobile Safety

Come to Webb's Tire Co. for Expert Front-End Alignment Service

your BANKAMERICARD welcome
master charge THE INTERBANK CARD

Webb's Tire Co., Inc.
"Tire Headquarters Since 1948"

411 W. Confederate Blvd. Appomattox, Va. Phone:352-7180

Masonry Work Done by
V. A. VOLTURO, INC.
Masonry Contractor
Residential and Business
All types of
Brick and Block Work

Vincent A. Volturo
Appomattox, Va. 24522
Telephone 352-8554

SHORT STOP CONVENIENCE STORE
John T. Ferguson, Manager
Located on Court Street in the Old Frozen Food Locker.
Variety of Frozen Foods and Dairy Products
Food Lockers For Rent
Bagged Ice,
Beer Off Premises
Candy, Hard Dip Ice Cream, Slush, Coffee, Pop Corn, Sandwiches, Sewing Needs, Health and Beauty Aids, Drinks and a complete line of Groceries.
OPEN 7 DAYS A WEEK
8 A· M· 'til 10 P· M·

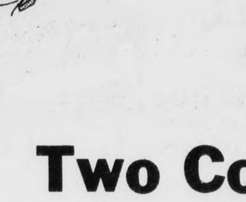

Check our Cost-Free Checking Account

Two Convenient Locations

Triangle Plaza Shopping Center

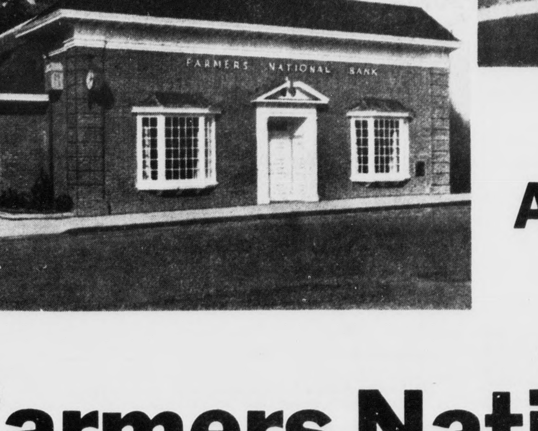

And Downtown

Farmers National Bank

YOUR HOME-OWNED AND OPERATED BANK
APPOMATTOX, VIRGINIA
Member Federal Deposit Insurance Corporation
Member Federal Reserve System